

FRONT ELEVATION

3'6" 0.90  
6" 0.15  
10'6" 3.05  
16" 0.45  
1.50  
1.50  
1.90  
2.10  
2.10

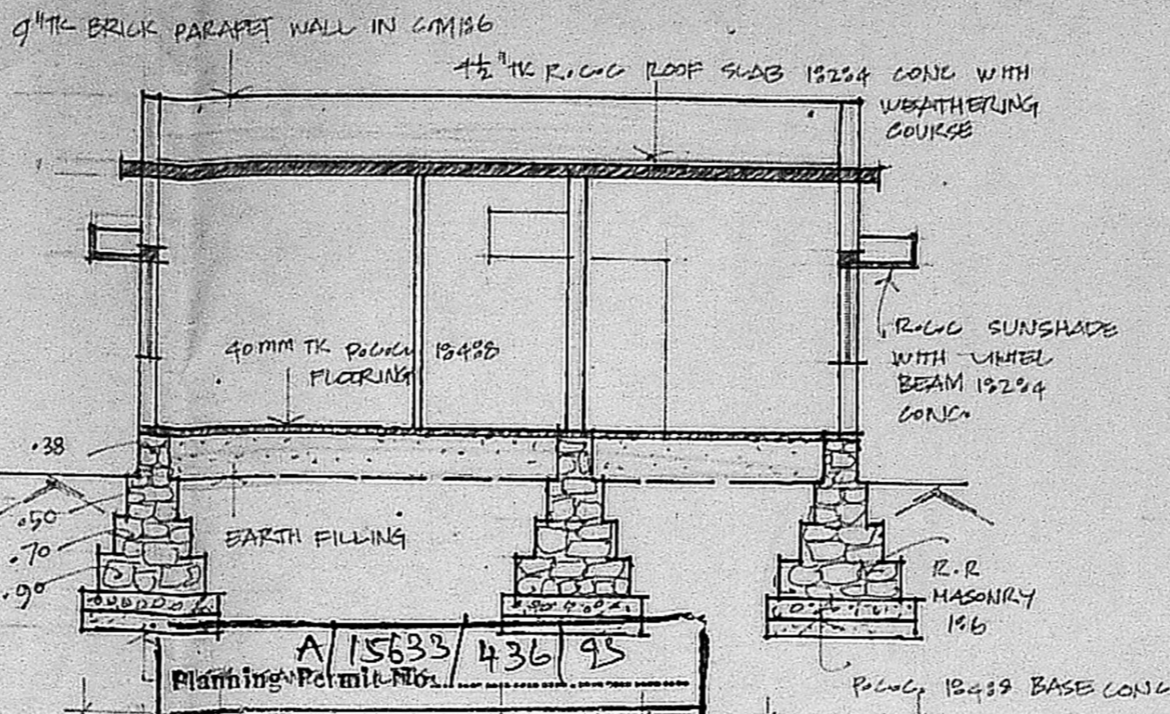

APPROVED  
SUBJECT TO THE CONDITIONS IN THIS OFFICE LETTER.  
No. A3/1370/93 Date 5/93  
FOR MEMBER SECRETARY  
MADRAS METROPOLITAN DEVELOPMENT AUTHORITY  
MADRAS - 600 008

SECTION OF SEPTICTANK

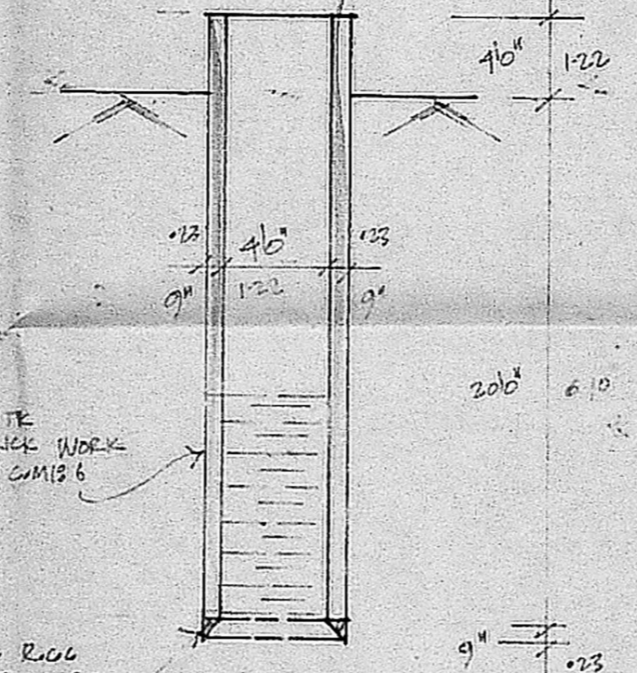

SECTION OF WELL

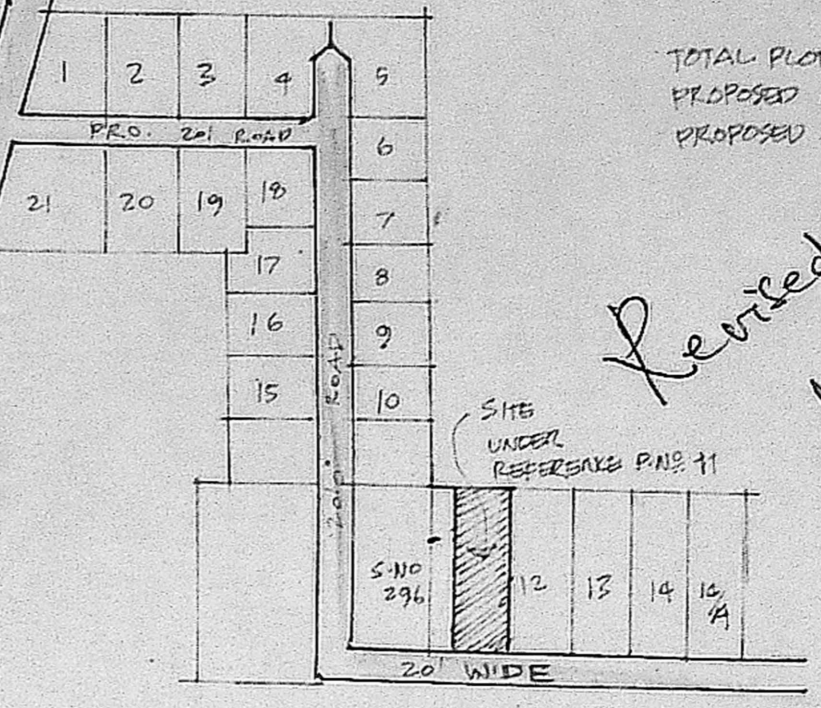

KEY PLAN

NOT TO SCALE

PROPOSED RESIDENTIAL BUILDING  
AT P.No. 11 S.No. 294/3 'DEVADAS NAGAR'  
127 POLIHALUR VILLAGE SAIDAPET  
TALUK, CHENGLEPUT DIST. KARUNANST.  
SCALE: 1"=80' OR 1:800  
ST. THOMAS MOUNT PANCHAYAT UNION  
OWNER: MR. S. NAGARAJAN.

JOINERIES:

D1	DOOR	3'3" x 7'0"	1.00 x 2.14
D2	DOOR	3'0" x 7'0"	.90 x 2.14
D3	DOOR	2'9" x 7'0"	.80 x 2.14
W	WINDOW	5'6" x 5'6"	1.65 x 1.52
SW	SHOW WINDOW	5'6" x 5'6"	1.52 x 1.52
V	VENTILATOR	2'6" x 2'0"	.75 x 1.60

OWNERS:

25'-0" 7.62m  
9'-0" 2.74  
4'-4 1/2" 1.33  
9'-0" 2.74  
9'

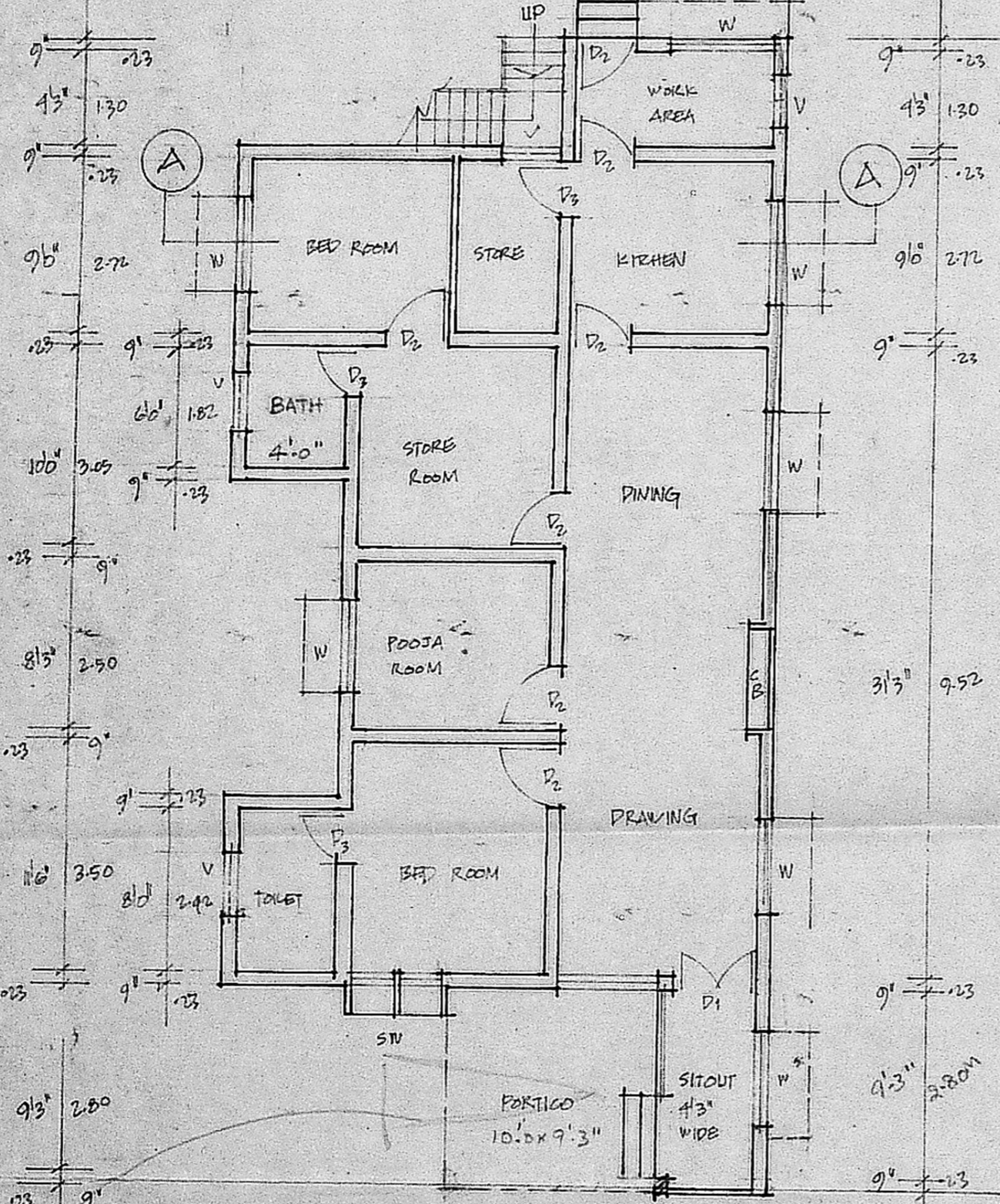

GROUND FLOOR PLAN

25'-0" (7.62m)  
9'-0" 2.74  
1'-22" 0.33  
9'-0" 2.74  
9'

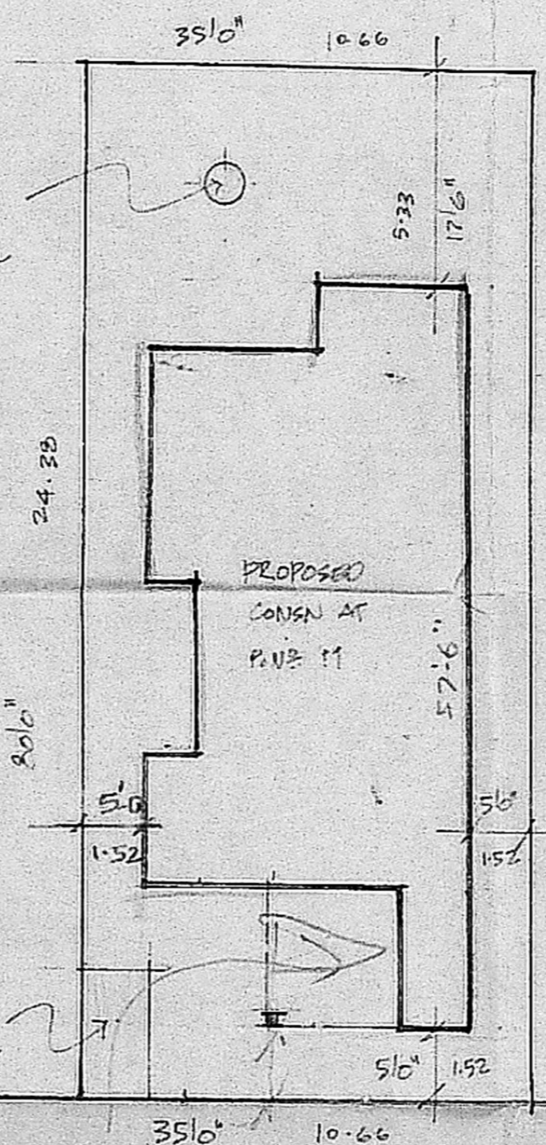

SITE PLAN

SCALE: 1"=160' OR 1:1600

1182.180  
142 x 5' = 710  
15' 9" x 4' 9" = 71.55  
163 x 10' = 1630  
1182.180

R. Mohan Rao, D.C.E.  
LICENSED SURVEYOR  
Corporation of Madras  
REG. No. 14  
AMBATTUR TOWN SHIP  
ALANDUR MUNICIPALITY  
Consulting Engineer  
Office: 15, Madley Road  
T. NAGAR, MADRAS-600 017

LICENSED SURVEYOR: